

Stafrænt vinnuafli Ský hádegisfundur



Evolv

Evolv

- Hugbúnaðar- og ráðgjafarfyrtæki
- Sérhæfum okkur í smíði og þróun á stafrænu vinnuafli
- Löggiltur endursölu- og samstarfsaðili UiPath
 - UiPath er leiðandi fyrtæki í RPA hugbúnaði

Evolv x  UiPath™



Evolv

Hvað er RPA?

- Robotic Process Automation - Stafrænt vinnuafli
- Stafræn vélmenni
 - Líkja eftir aðgerðum starfsmanna
 - Vinna með núverandi kerfum fyrirtækja
 - Geta nýtt sér vélnáám og gervigreind

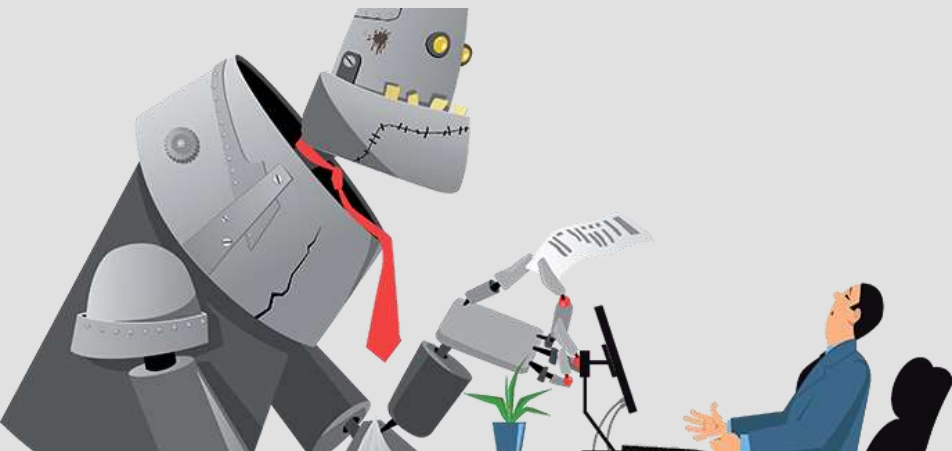

Stafrænt vinnuafli - Sýnidæmi

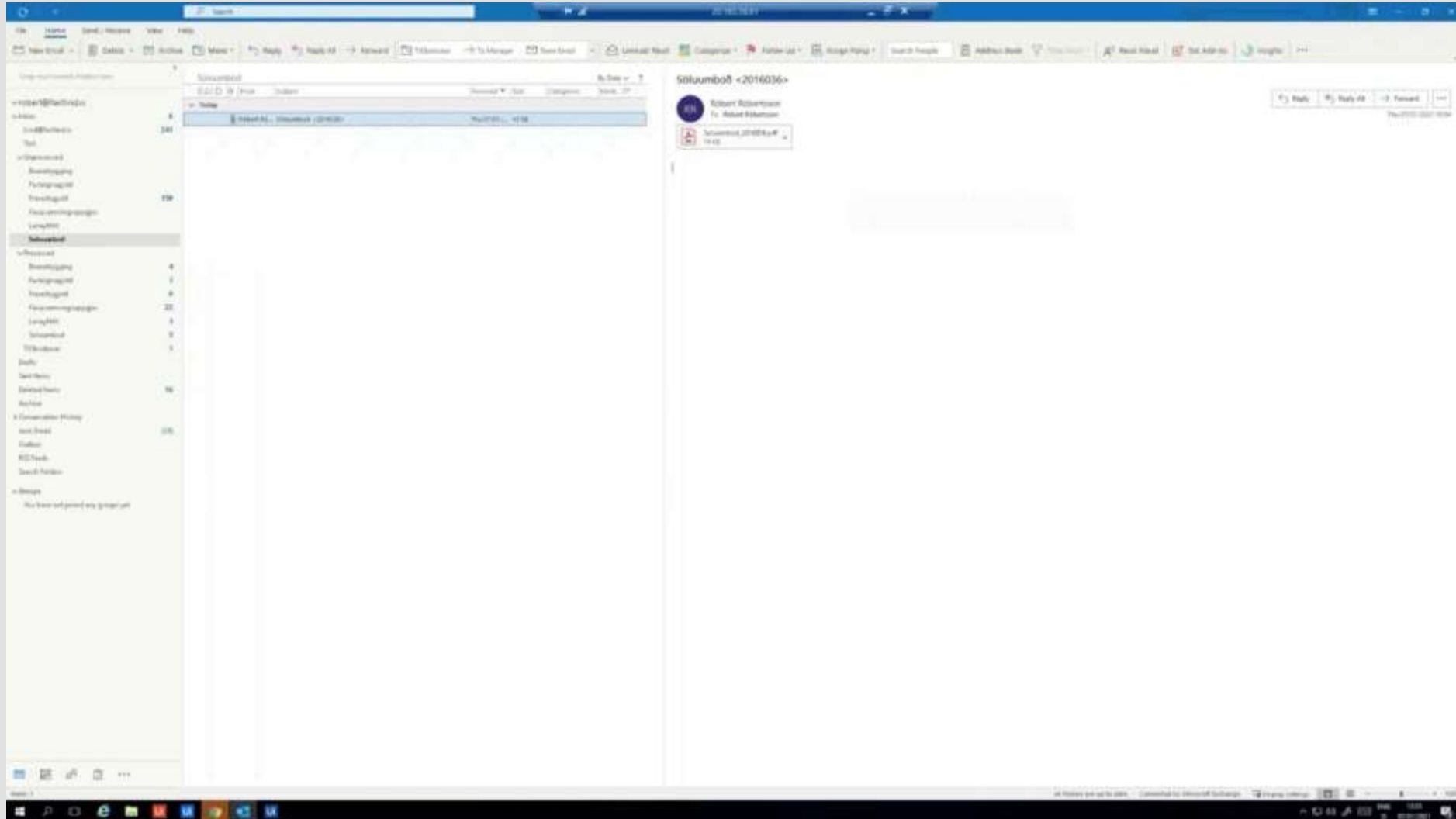

Óskipulögð gögn



Skjöl berast á óstrúktúruðu formi. PDF, JPEG, PNG o.s.frv.

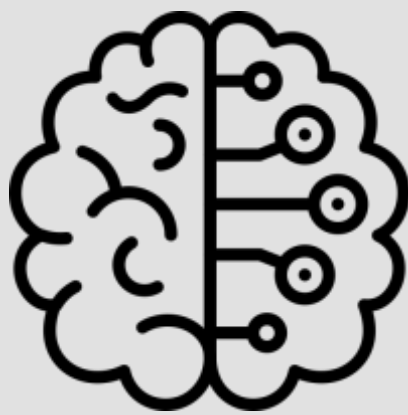

Stafræna vinnuaflið nýtir vélnámslíkan til þess að lesa upp úr skjölum og kemur fyrir í gagnagrunni

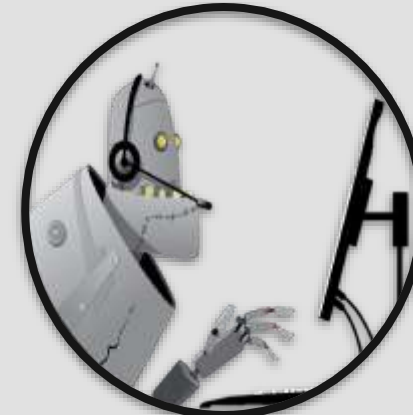
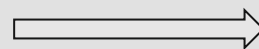

Stafræna vinnuaflið framkvæmir afstemmingar og aðgerðir

Óskipulögð gögn

Invoice Copy

Please quote when paying
 Invoice no: Date:
 Customer ID: Tax point:
 Der VAT ID-No: Page: **1/12**

Delivery address

Tax free export delivery

Deliv No	Item no.	Your item no.	QTY	QTY	Unit	Price	PU	Customs	Origin	Net value
GTIN Code			PACK	PCS	EUR		Code			EUR
400020950408	9950040		2	2000	PCS	100	73181499	TW		200
400020950418	9950041		1	800	PCS	100	73181499	TW		80
400020950423	9950042		3	3000	PCS	100	73181499	TW		300
400020950430	9950043		4	4000	PCS	100	73181499	TW		400
400020950447	9950044		2	2000	PCS	100	73181499	TW		200
400020950461	9950046		2	2000	PCS	100	73181499	TW		200
404992220364	9954038		2	2000	PCS	100	73181499	RO X		200
404992220381	9954038		1	300	PCS	100	73181499	RO X		30
404992220421	9954038		1	300	PCS	100	73181499	RO X		30
4000209615467	9900156		1	100	PCS	100	3623090	DE X		10
404992220148	9953293		2	2000	PCS	100	73181499	VN		200
404992220162	9953294		2	2000	PCS	100	73181499	VN		200

INVOICE

Number: Page: **1/8**
 Dated:

Delivery Address:

Invoicing Address:



Contact Agent: **Customer:**

Your VAT code:

Item Nr	Customs Class.	Item Descr	City	Org	Unit Price	Per	Quantity	Net Unit Price	Net value
Deliv Nr	Order Nr.	Index	Dated	Your Order	Discount	Your flat.			
99003			DE	333000145601			20		200
99004			DE	333000145818			20		200
99005			DE	333000145425			10		100
99006			DE	333000153086			10		100
99007			FR	70252804			5		50
99008			FR	333000153127			20		200
99009			FR	333000158681			20		200
99010			FR	70284172			10		100
99011			FR	333000164077			20		200
99012			FR	333000022171			20		200
99013			FR	333000003616			50		500
99014			FR	70900020			10		100
99015			FR	333000003646			10		100
99016			FR	70010024			10		100
99017			FR	333000009420			10		100
99018			FR	333000144473			30		300
99019			FR	333000014480			40		400
99020			FR	73170020			40		400
99021			FR	333000007123			40		400
99022			FR	333000007116			50		500
99023			FR	7320213			50		500
99024			FR	3330000025745			50		500
99025			FR	73202518			50		500

Report EUR **2 010.00**

Málgreining



Gögnum safnað saman sem þarf að greina, t.d. endurgjöf viðskiptavina

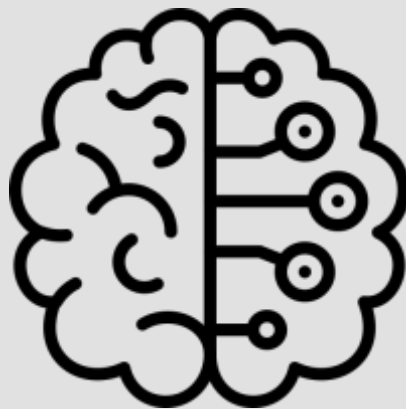
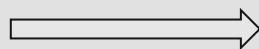

Stafræna vinnuaflið nýtir gervigreind til þess að greina gögn

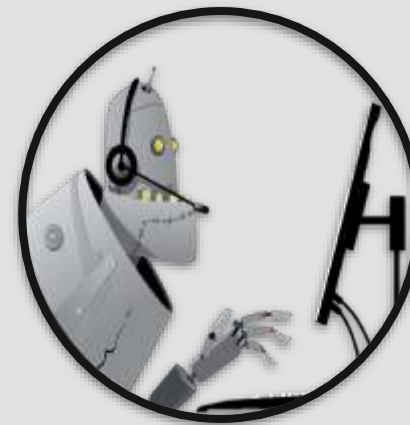

Stafræna vinnuaflið framkvæmir aðgerðir út frá niðurstöðu greiningar

Málgreining

 wrote a review Feb 2023
2 contributions

●●●○○

A lovely hotel but due to strike action we had issues

The hotel was lovely and staff very friendly however due to the strike action affecting a number of hotels in Reykjavik we had to use taxis to travel out each day for dinner. We were promised by our tour operator TUI two days prior to our holiday that we would receive compensation each day amounting to 6,000 ISK which would be provided by the hotel. The intention being this would assist us to purchase taxis to travel to other restaurants. However upon our arrival the hotel staff had no awareness of this arrangement. We have therefore been forced to spend additional funds in order to eat out at alternate locations. This was disappointing as taxis in Reykjavik are very expensive.

Read less ▲

Date of stay: F

●●●○○ Value	●●●○○ Rooms
●●●○○ Location	●●●○○ Cleanliness
●●○○○ Service	●●●●○ Sleep Quality

Review collected in partnership with this hotel



{

"Sentiment": "Neutral",

"Urgency": "High Priority",

"Key words": ["strike action", "compensation", "TUI", "additional expense", "lack of communication"],

"Explanation": "The review is neutral because the guest had a good impression of the hotel and its staff, but was disappointed due to issues related to a strike action and a lack of communication between their tour operator (TUI) and the hotel regarding compensation. This resulted in unexpected additional expenses for the guest. Since it involves a misunderstanding regarding financial compensation and potential reputational damage, this issue is of high priority and should be addressed promptly."

}



Málgreining

 wrote a review Mar 2023
Ixelles, Belgium • 2 contributions

●●○○○

Reaction to accident

Had an accident of hair burning in restaurant because of stupid placement of decoration - a tea candle placed right above the cheese and ham station. Reported immediately to the waiting staff but no apologies or even reaction from the management

Read less ▲

Date of stay:

Trip type: Traveled on business

●●●○○ Value ●●●○○ Rooms
●●○○○ Location ●●●○○ Cleanliness
●●○○○ Service ●●●○○ Sleep Quality

Review collected in partnership with this hotel

This review is the subjective opinion of a Tripadvisor member and not of Tripadvisor LLC. Tripadvisor performs checks on reviews as part of our industry-leading trust & safety standards. Read our [transparency report](#) to learn more.

👍 Helpful 🗉 Share



{

"Sentiment": "Negative",

"Urgency": "Extremely Urgent",

"Key words": ["accident", "unsafe decoration placement", "unresponsive staff", "lack of apology", "poor management"],

"Explanation": "The guest's review is negative due to a serious safety issue involving a poorly placed decoration leading to an accident. The guest received no apology or reaction from the management after reporting the incident. This negligence presents a significant safety and liability concern that needs immediate attention. Furthermore, the management's unresponsiveness suggests poor customer service that may harm the hotel's reputation."

}



Kostir stafræns vinnuafls



Ábatinn skilar sér fljótt



Betri nýting starfsfólks og aukin starfsánægja



Meiri nákvæmni



Skalanlegt

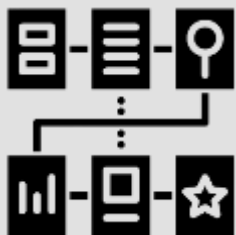

Vinnur ofan á og með núverandi kerfum

Evolv